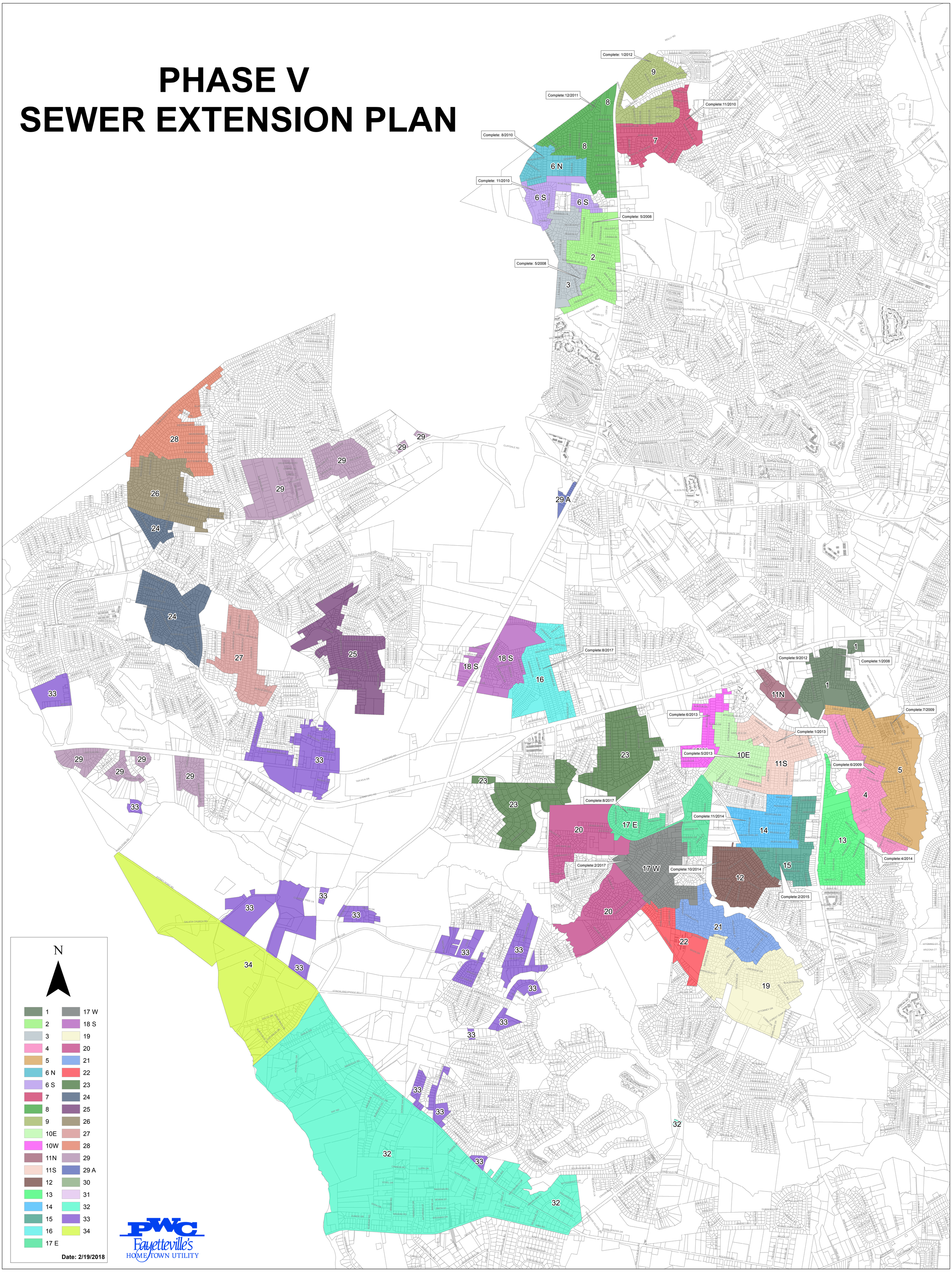PHASE V
SEWER EXTENSION PLAN